

# Objecting to proposed mast



**5GinMerton.com**

Seeking the Precautionary Principle  
Fibre is Better

**Application Number:** 24/P1101  
**Comments until:** 18-05-2024  
**Applicant:** Cornerstone  
**Agent:** Waldon Telecom Ltd  
**Planning Officer:** Wendy Wong Chang  
**ICNIRP certification:** Vodafone Ltd

**Location:** Opp. Fairgreen Parade West  
 Mitcham CR4 3NA

**Position on map:**  
<https://maps.app.goo.gl/7EyW4NrKcR4ov88q9>



Position of proposed mast and how it would look

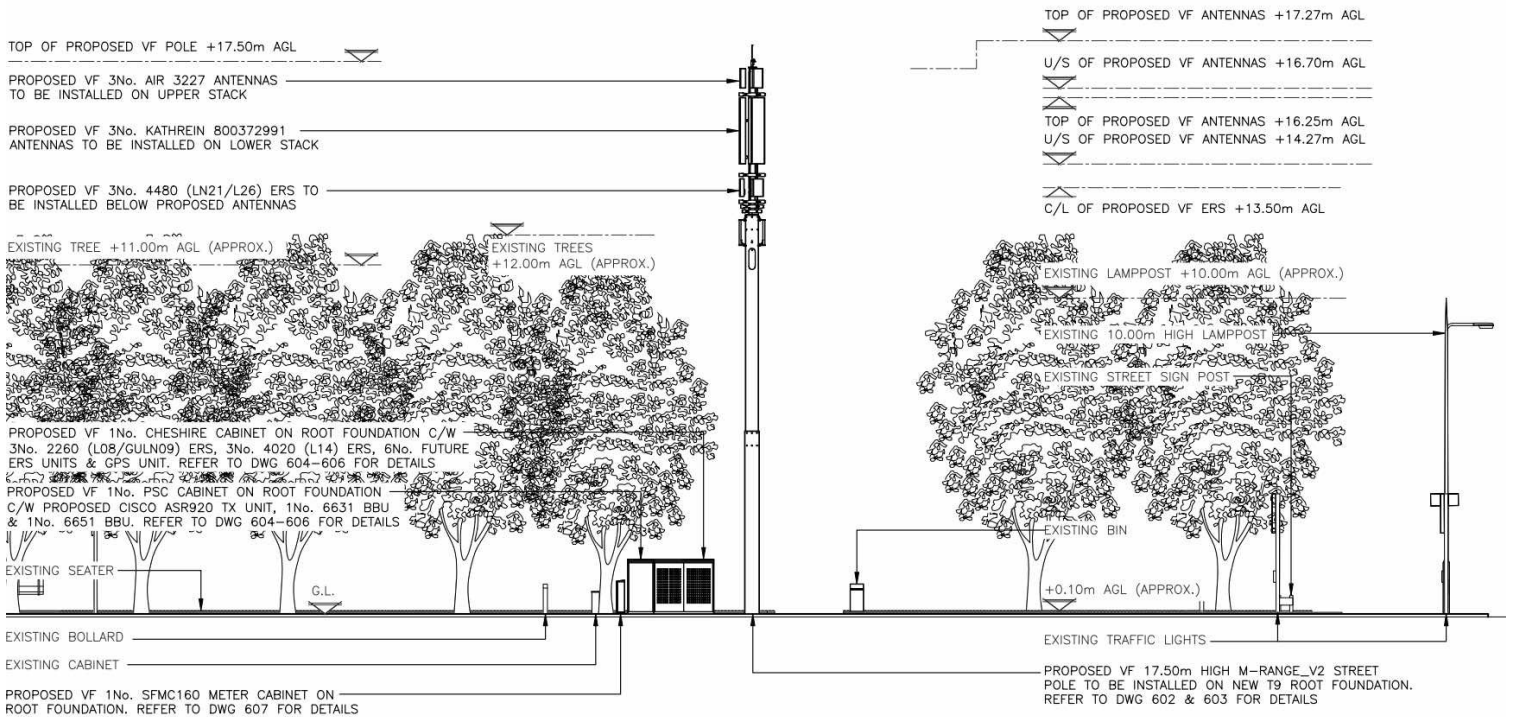

**17.5M HIGH 5G MONOPOLE AND 2 ASSOCIATED CABINETS & A METER CABINET**

**PTO for how to object...**

To object please email : [planning.representations@merton.gov.uk](mailto:planning.representations@merton.gov.uk)

Include the following details:

1. Application number and basic description	2. Your name and address	3. The fact that you OBJECT and of course your comments
---	--------------------------	---

### What can you object about?

You can object to siting, appearance, how it would affect the character of the area - includes proximity to residential dwellings, schools, university buildings, residential care homes, nurseries and so on. Ecological harm (e.g. to bees and trees) and health & safety (lack of risk assessment etc) are material planning considerations so can be included as well. If the site is in/bordering a conservation area or close to a listed building do mention this. Check if there already good network coverage using [signalchecker.co.uk](http://signalchecker.co.uk) and <https://www.nperf.com/en/map/5g>

Factors concerning **siting** may involve:

- height of the site in relation to surrounding land
- topography of the site and vegetation
- openness and visibility of the site
- designated areas
- the site in relation to existing masts
- structures or buildings
- proximity to residential property, schools, colleges, universities, care homes
- significant detrimental impact on the historical setting of a listed building

With regards to **appearance**, you can include details such as:

- materials
- colour
- design
- dimensions
- overall shape
- solid or open framework
- could also mention disquieting appearance of masts affecting people's enjoyment of the neighbourhood, possibly leading to anxiety and mental health issues

**Other points:** There are alternatives: **Fibre to the home** is **safe**, more **secure**, **reliable**, **energy-efficient**, it also performs **faster** it is also more private. Masts adversely affect the value of homes: <https://safeg.net/5g-property-values/>

For more help on objecting see: <https://rinfo.co.uk/mast-objection/>

### Some objection points specific to this application

No exclusion zone marked on the application

Only a 30 meters from General Giles Social Club and shops

Towering height dominating street scene